

Special Time Offer!

Value Pass!

Price

¥300

Limited to
2,000
Passes



Fukuoka Museum Pass

Sales(Valid) Period: October 7 (Fri.) ~ November 27 (Sun.)

※The pass is valid for up to 30 days from the date of purchase. (All passes, regardless of when issued, expire on November 27, 2016)

※Limited to 2000 Passes.

Visit Many Museums in Fukuoka with this Discount Pass! Visit All the Museums to Get up to ¥790 Discount!

Fukuoka City Museum



"The World of Fishing—
Diverse Water's Past-Time
Culture" Exhibit

FUKUOKA CITY MUSEUM



FUKUOKA PREFECTURAL MUSEUM OF ART

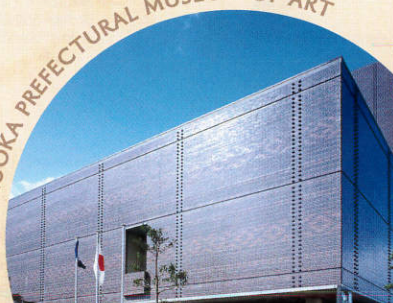

Fukuoka Prefectural
Museum of Art

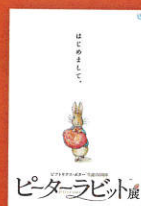

Beatrix Potter™ 150 Years Since Birth
Peter Rabbit™ Exhibit

OH SADAHARU BASEBALL MUSEUM



OH Sadaharu
Baseball
Museum

RAKUSUIEN GARDEN



Rakusuien
Garden



NOKO MUSEUM

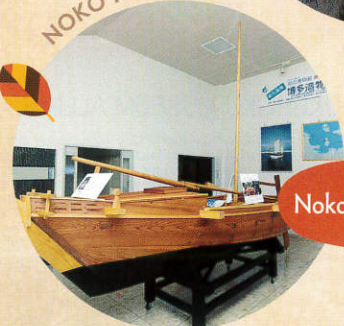

Noko Museum

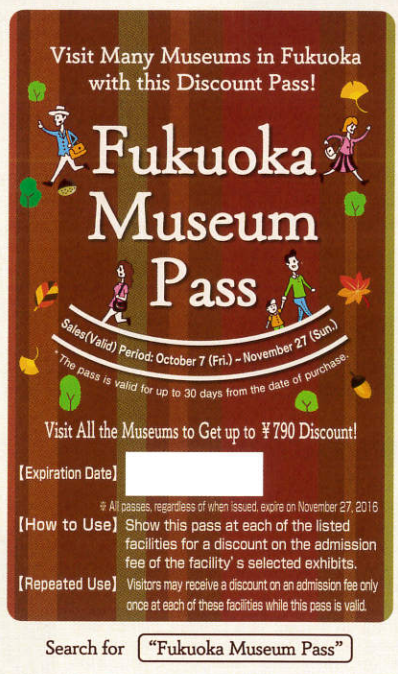

Visit Many Museums in Fukuoka
with this Discount Pass!

Fukuoka Museum Pass

Sales(Valid) Period: October 7 (Fri.) ~ November 27 (Sun.)

※The pass is valid for up to 30 days from the date of purchase.

Visit All the Museums to Get up to ¥790 Discount!

[Expiration Date]

※ All passes, regardless of when issued, expire on November 27, 2016

[How to Use] Show this pass at each of the listed facilities for a discount on the admission fee of the facility's selected exhibits.

[Repeated Use] Visitors may receive a discount on an admission fee only once at each of these facilities while this pass is valid.

Search for "Fukuoka Museum Pass"

"Fukuoka Museum Pass" is a new,
value pass available at cultural facilities including museums.

Buy the pass at one of the registered facilities
and show it when entering the facility for a discount on an admissions fee.

Enjoy Japanese culture while visiting Fukuoka's numerous
cultural facilities at a discount.

Fukuoka Museum Pass is sold at the ticketing counter* of registered facilities.

* At Fukuoka Asian Art Museum, purchase the pass at the museum shop
Fukuoka City Tourist Information (Tenjin)

HAKATA MACHIYA FOLK MUSEUM



Hakata Machiya
Folk Museum

FUKUOKA ASIAN ART MUSEUM



Fukuoka Asian
Art Museum

SHOFUEN GARDEN



Shofuen
Garden

Organizer: Fukuoka City (Economy, Tourism & Culture Bureau, Cultural Promotion Section)

Contact

FCVB Public Interest Incorporated Foundation
Fukuoka Convention & Visitors Bureau

Fukuoka Bldg. 4F, 1-11-17 Tenjin, Chuo-ku, Fukuoka

TEL:092-733-5050

[Hours] Weekdays: 9:00~17:00

Museums & Facilities

1 Fukuoka City Museum

“The Angling Culture of Japan : History, Diversity, and Philosophy of Fishing”

Enjoy beautiful Japanese culture to your hearts content: Fishing, a new approach to viewing Japanese culture! This exhibition is focused on angling for joy, not for livelihood. The exhibition includes beautiful angling goods that are fun to just to look at, colorful pictures of fishes and some sections dedicated to heroes in angling world. Some special events such as Crayfish fishing and Gyotaku Gallery are also scheduled.



[Address] 3-1-1 Momochihama, Sawara-ku, Fukuoka City
[TEL] 092-845-5011
[Open] September 17 (Sat.) ~ November 6 (Sun.)
9:30~17:30 (Last Entrance at 17:00)
[Closed] Mondays (*open on Oct. 10 (Mon. & Holiday) and closed on Oct. 11 (Tue.))
[Access] 5-min. Walk from Nishitetsu "Hakubutsukan Kitaguchi" or "Hakubutsukan Minamiguchi" Bus Stop
[Admissions] **With this Pass:**
Adults: ¥1,300⇒¥1,100
Sr. High School & University Students: ¥800⇒¥600

2 Fukuoka Prefectural Museum of Art

Beatrix Potter™ 150 Years Since Birth Peter Rabbit™ Exhibit

This large scale exhibit, which celebrates the 150th anniversary of the birth of author Beatrix Potter, is the first of its kind in Japan. Focusing on the life of the author who passionately pioneered her generation with her will and talent, this exhibit showcases her picture book series.

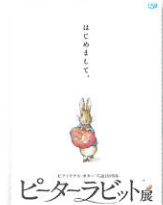

©Frederick Warne & Co., 2016

[Address] 5-2-1 Tenjin, Chuo-ku, Fukuoka City (In Suzaki Park)
[TEL] 092-715-3551
[Open] October 28 (Fri.) ~ December 11 (Sun.)
10:00~18:00 (Last Entrance at 17:30)
[Closed] Mondays
[Access] 2-min. Walk from Nishitetsu "Shimin Kaikan-mae" Bus stop
[Admissions] **With this Pass:**
Adults: ¥1,300⇒¥1,100
Sr. High School & University Students: ¥1,000⇒¥800
Jr. High School & Elementary Students: ¥600⇒¥400

3 OH Sadaharu Baseball Museum

First Memorial Museum in Japan to Honor the Life and Baseball Success of Oh Sadaharu



Special exhibit "Kimiyasu Kudo Everything for Baseball—The School of Kudo & Hawk Warriors" is showcased while this pass is valid. Nicknamed "The Championship Contractor" as a professional baseball player, Kimiyasu Kudo continued his legacy by coaching the Softbank Hawks to victory. Reflect on the life of a man who refuses to lose.

[Address] 2-2-2 Jigyohama, Chuo-ku, Fukuoka City (In Yahuoku! Dome)
[TEL] 092-847-1006
[Hours] 10:00~17:00 (Last Entrance at 16:30)
[Closed] Mondays
[Access] 5-min. Walk from Nishitetsu "Hilton Fukuoka Sea Hawk-mae" Bus Stop
[Admissions] **With this Pass:**
Adults (Sr. High School Students and Older): ¥1,000⇒¥800
Children: (4th Grade ~ Jr. High School Students): ¥400⇒¥200

4 Fukuoka Asian Art Museum

The only museum of modern and contemporary Asian art in the world! You will encounter unique artworks from Asia that revitalize its traditions and face "current" of ever-changing societies.

[Address] 7&8th Floor, Riverrain Center Bldg., 3-1 Shimokawabata-machi, Hakata-ku, Fukuoka
[TEL] 092-263-1100
[Hours] 10:00~20:00 (Last Entrance at 19:30)
[Closed] Wednesdays (or the following day if Wed. is a national holiday)
[Access] 1 min. Walk from Kawabata-machi / Hakataza-mae bus stop
[Admissions] **With this Pass:** Adults: ¥200⇒¥150
Sr. High School & University Students: ¥150⇒¥100



Thanh Chung. In a Corner of the Field

5 Hakata Machiya Folk Museum

Observe Hakata's traditional lifestyles at the Exhibition Hall, feel the regional culture at the Machiya, Fukuoka City Designated Cultural Property, Hall, which is a traditional home that was built during the mid-Meiji period and restored, or enjoy shopping traditional souvenirs, gifts, and snacks at the Souvenir Shop.

[Address] 6-10 Reisenmachi, Hakata-ku, Fukuoka City
[TEL] 092-281-7761
[Hours] 10:00~18:00 (Last Entrance at 17:30)
[Closed] December 29 ~ December 31 (*paid exhibits closed from Nov. 1 (Tue.) ~ Dec. 31 (Sat.))
[Access] 3-min. Walk from Nishitetsu "Canal City Hakata-mae" Bus stop
[Admissions] **With this Pass:** Adults: ¥200⇒¥150



6 Noko Museum

Experience the drama and history of Hakata Bay at this museum. Materials about the Mongol invasions of Japan, Nanmei Kamei, Kinin Gold Seal, rise and fall of the Chikuzen Gokaura Kaisen (a Hakata maritime group that played a vital role across Japan during the Edo period), and 139 million Japanese who struggled tremendously as they returned to Japan through Hakata Port from mainland China seventy years ago are on exhibit.

[Address] 522-2 Noko, Nishi-ku, Fukuoka City
[TEL] 092-883-2887
[Hours] 10:00~17:00 (Last Entrance at 16:30)
[Closed] Monday ~ Thursday Except Holidays (*open everyday in Oct.)
[Access] 2-min. Walk from Nishitetsu "Noko Gakko-mae (Elem. Sch. & Jr. H. Sch.)" Bus Stop
[Admissions] **With this Pass:** Adults: ¥400⇒¥350



7 Shofuen Garden

Experience the beauty of Japanese culture through the more than 100-year-old Japanese maple, tea house, and Azumaya (cottage).

[Address] 3-28 Hirao, Chuo-ku, Fukuoka City
[TEL] 092-524-8264
[Hours] 9:00~17:00
[Closed] Tuesdays (open if Tues. is a holiday, and closed the following day) & December 29 ~ January 1
[Access] 15-min. Walk from Nishitetsu "Kyuden Taikukan-mae" Bus Stop
[Admissions] **With this Pass:**
Adults: ¥100⇒¥80 Children: ¥50⇒¥40
[Advanced Reservations Required for the Paid Matcha Green Tea Experience]



8 Rakusuien Garden



A wealthy Hakata merchant built this garden to serve as his villa. Take a break from the busy city and rest your soul at this garden tucked quietly between tall buildings that neighbor Hakata Station.

[Address] 2-10-7 Sumiyoshi, Hakata-ku, Fukuoka City
[TEL] 092-262-6665
[Hours] 9:00~17:00
[Closed] Tuesdays (open if Tues. is a holiday, and closed the following day) & December 29 ~ January 1
[Access] 2-min. Walk from Nishitetsu "Terekyu-mae" Bus Stop
[Admissions] **With this Pass:**
Adults: ¥100⇒¥80 Children: ¥50⇒¥40



This business utilizes the local wound straight acceleration grant of the country.



FUKUHOKU MUSEUM ALLIANCE

※Fukuoka City and Kitakyushu City's museums ally to promote both city's cultures and arts, share interesting information about each of their cultural facilities, and strengthen the relations between the two neighboring cities.

Customers who buy Fukuoka Museum Pass and respond to the survey will be entered in a lottery to win an invitation to Kitakyushu City's exhibition!



Kitakyushu Museum of Natural History and Human History

"The Discover of the Japanese Archipelago 2016" Exhibit
January 2 (Mon. & Holiday) ~ February 19 (Sun.) 2017